ProbeChem®
Expedite Your Scientific Research

Certificate of Analysis

WWW.PROBECHEM.COM

Global Supplier of Chemical Probes, Inhibitors & Agonists.

Product Name : PI4KIIIβ-IN-9
Cat. No. : PC-45720
CAS No. : 1429624-84-9
Batch No. : PC-4572001
Chemical Name : Cyclopentanecarboxamide, N-[5-[3-[[(4-hydroxyphenyl)amino]sulfonyl]-4-methoxyphenyl]-4-methyl-2-thiazolyl]-

PHYSICAL AND CHEMICAL PROPERTIES

Molecular Weight : 487.5917
Molecular Formula : $C_{23}H_{25}N_3O_5S_2$
Storage : Powder -20°C 3 years
4°C 2 years
In solvent -80°C 6 months
-20°C 1 month

Chemical Structure :

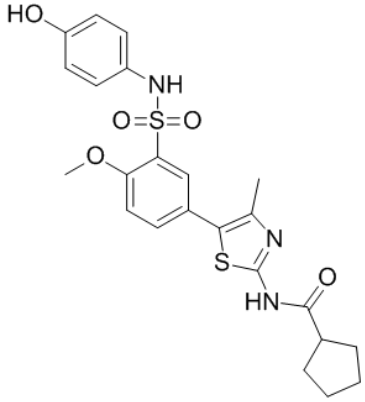

ANALYTICAL DATA

Appearance : Solid powder
^{1}H NMR Spectrum : Consistent with
HPLC : Consistent with
NP : Consistent with
Purity (HPLC) : >98%
Conclusion : The product has been tested and complies with the given specifications.

Caution: Product has not been fully validated for medical applications. Lab Use Only!

E-mail: tech@probechem.com